

Patient report

Bio-Rad DATE: 10/16/2019
D-10 TIME: 04:48 PM
S/N: #DJ4I016123 Software version: 4.30-2
Sample ID: 10506971
Injection date 10/16/2019 04:15 PM
Injection #: 31 Method: HbA1c
Rack #: --- Rack position: 5

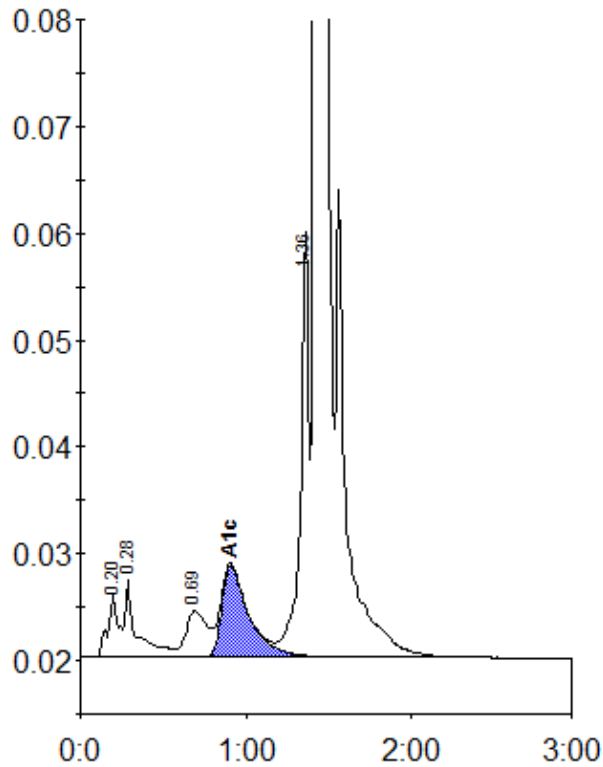

Peak table - ID: 10506971

Peak	R.time	Height	Area	Area %
A1a	0.20	5943	26516	1.0
A1b	0.28	7259	34848	1.3
LA1c/CHb-1	0.69	4327	38574	1.4
A1c	0.91	8642	97811	5.1
P3	1.36	39899	135578	5.0
A0	1.42	735185	2355751	87.6
Total Area:		2689077		

Concentration:	%
A1c	5.1